

## REGISTRATION FORM

Registration is free but pre-booking essential  
by 1 November:-

Name 1:.....

Patient  Carer

Name 2:.....

Patient  Carer

Address: .....

.....

Telephone / Fax / Email: .....

Vegetarian Meal required: Yes/No

Please send completed Registration Form to:

Shahnaz Hama, Leukaemia Nurse Specialist,  
Nottingham University Hospitals,  
Haematology Department,  
City Hospital Campus,  
Hucknall Road, Nottingham NG5 1PB

Tel: 0115 969 1169 (Ext 53460)

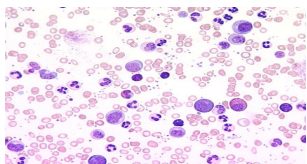

### HOW TO FIND CROWNE PLAZA HOTEL

**Rail:** Nottingham Station 1 mile,  
with tram line to Royal Centre.

**Tram:** Royal Centre Tram Stop

**Road:** Follow A610 City Centre. Hotel is  
situated on bottom of Wollaton Street, next  
to the Royal Centre, NG1 5RH

Large Car Park available £7 a day.

Want to stay overnight? - phone 0870  
7875161 for hotel bookings and ask for  
reduced rate for Conference Delegates.



**FREE!**

**CALLING ALL  
CML  
PATIENTS /  
CARERS**

## INVITATION TO

**CHRONIC MYELOID LEUKAEMIA 8TH  
NATIONAL PATIENT AND CARER  
EDUCATION DAY**

**SAT, 14 NOVEMBER 2009**

Crowne Plaza Hotel, Nottingham

*Patient and carer  
experiences*

All you need  
to know about  
treatment

**EXPERT  
SPEAKERS**

**MEET OTHER  
PATIENTS**

**SATURDAY, 14 NOVEMBER 2009**

## **PROGRAMME**

		1145-1220	<b>Imatinib failure and 2nd generation drugs</b>
		1220-1300	<b>Monitoring CML</b>
0900-0930	<b>Coffee and Registration</b>	1300-1400	<b>Lunch</b>
0930-1015	<b>What is CML?</b>	1400-1430	<b>Transplants in CML</b>
1015-1100	<b>Imatinib treatment and results</b>	1430-1530	<b>Break Out Sessions (2 x 30 minutes)</b>
1100-1115	<b>Coffee</b>		<ul style="list-style-type: none"><li>• <b>Managing side effects</b></li></ul>
1115-1145	<b>Patient experiences</b>		<ul style="list-style-type: none"><li>• <b>Long term management of CML</b></li><li>• <b>Living well with CML</b></li></ul>
	1115-1130 <b>Pre Imatinib era</b>	1530-1550	<b>Tea Break</b>
	1130-1145 <b>Post Imatinib era</b>	1550-1615	<b>Trials in CML/SPIRIT 2 trial</b>
		1615-1700	<b>Questions and Answers for the panel</b>
		1700	<b>Close</b>